



GRACE BY
Re:Cell

JKCOSMETICS



GRACE BY
Re:Cell

Rejuvenate Skin Cell

skin restoration, vitality, regeneration, revival

It recharges the skin with vital energy to find the skin's vitality,
and focuses on the skin's self-sustaining ability
and regeneration to aim for the skin's
natural healthy beauty.

Skin That Looks Younger, and Beyond

Anti-aging Daily Routine



Antioxidant Night Routine

The Essence of Healthy Skin, and More



Sensitive Care Daily Routine

Day Care



Night Care





No.1
BEST



with Device

Advanced Regensome Cream

Anti-wrinkling & Whitening

Re:Cell Advanced Regensome Cream has a rich but tightly adhering texture and is very lightweight, making it ideal for daytime use. When used before makeup, it provides the right oil-water balance and allows for a natural-looking glow.

- Apply a small amount to the face at the end of your morning and evening skincare routine.
- Using your fingertips, massage in outward circular motions to absorb it thoroughly.
- For daytime use, or if you have oily skin, just one small amount is enough.
- For evening use, layer a small amount 2 to 3 times for a better effect.

* Adjust the amount according to your skin type and season.



BEST

Re:Master Duo Ampoule

Pure 20% Vitamin C Ampoule
PDRN-Peptide Collagen Ampoule

Anti-wrinkling & Whitening

- Apply after toner for pH balanced skin.
- Apply an appropriate amount of the Vitamin C Ampoule to the whole face and gently absorb using your fingertips.
*Do not pat. It will make it sticky.
- Wait at least 1 minute and apply the collagen ampoule.

*This is a high concentration of pure vitamin C 20%.
Due to the nature of the ingredients, it may tingle.



Biomimic Vital Balancing Derma Lotion

Dermatologically tested

- 01 After cleansing your face, dampen a cotton pad with the right amount of Biomimic Vital Balancing Derma Lotion.
- 02 Gently sweep it across your skin, following its texture, then softly pat in any excess with your fingertips.

Hydration Boost When your skin needs hydration, soak a cotton pad generously with balancing lotion and leave it on for about 5 minutes. This method is great for boosting moisture and calming the skin.

*Try using it with the See-Through Multi-pad!



Biomimic Vital Derma Cream

Dermatologically tested

- After finishing your skin care routine, apply a proper amount and smooth into skin.
- Apply a proper amount to the face and body where moisturizing is needed and gently spread.

Moisturize your skin barrier all day long, even with morning care!

- When applying before makeup, it helps to create a smooth skin appearance.
- When used during the day, before going out, it helps protect the skin from UV and external elements.

For itchiness caused by dryness, use Requa Calmming Gel Cream!

- After applying the derma cream, you can also reapply the Requa Calmming gel Cream to the itchy areas from time to time to help soothe and relieve.





Triple-Revital Antioxidant Essence

Anti-wrinkling & Whitening

- For evening use, take an appropriate amount before the cream and gently spread it.
* Do not pat.
- After application, allow 1-2 minutes for full absorption before using the next product.



8GF Perfection Cleansing Essence

Dermatologically tested

- **How to gently remove sebum and debris effectively in the morning**
Press down the pump two or three times to dispense the foam into your hands. Gently massage the foam all over the face and rinse the foam off with lukewarm water.
- **How to cleanse makeup, oil, dirt, and other debris at night**
Remove make-ups. Press down the pump two or three times to get enough foam. Massage the foam all over the face for at least a minute and rinse the foam off with lukewarm water.
Once your face is wet, pores need **30 to 40 seconds** until fully open.
- If you have sensitive or dry skin, gently massage the foam over the face for **30 to 40 seconds** only.
- If you have oil skin, massage the foam over the face for at least a minute.
*Get your cleansing done in a minute



Requa Calming Gel Cream

Dermatologically tested

- Ideal for daily skincare for sensitive, irritated skin.
 - Use daily in combination with other skincare products for a noticeable improvement.
- Use before daily morning and evening creams!**
- During the summer season, when sebum levels are high, you can also use it in place of your morning/evening cream step.
 - It provides ample moisturization and helps balance oil and moisture.

Also use it on irritated areas.

- It has excellent skin soothing effects and can be used topically on irritated areas such as the face, arms, legs, neck, and other areas that need soothing.



UV Expert Rejuvenate Sunscreen

Anti-wrinkling & Whitening
& Sun protection

- **At the end of your basic morning skin care routine.**
Using with Re:Cell Biomimic Derma Cream and/or Advanced Regensome Cream adds another layer of moisture that help your skin prepped even further.
- **Apply proper amount to face, neck, arms, legs and any parts of the body that are exposed to intensive sunlight.**
TIP! Wear Re:Cell sunscreen to prep your skin for makeup.
Evening out the skin tone and adding another layer of moisture help your makeup lasts all day.

GRACE BY
Re:Cell

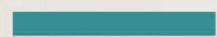

Regeneration Antioxidant Line





GRACE BY
Re:Cell





GRACE BY
Re:Cell

GRACE BY Re:Cell

No.1
BEST

Re:Cell Advanced Regensome Cream with Device

Whitening and anti-wrinkle dual-function cosmetics

A high-functional anti-aging cream that helps change vibrant and healthy skin by enhancing antioxidant, anti-aging and skin regeneration capabilities of 8GF growth factors specialized for skin regeneration.



Healthy skin looks and feels better the more you apply it



Fast skin transformation

Contains 8GF growth factor and VITA10 SOME specialized for skin regeneration and elasticity, creating amazingly smooth, even skin tone and elasticity after a single use.



Transforming texture

A rich, highly concentrated texture that melts into skin, absorbs quickly and glides on smoothly, leaving no residue.



Super moisturizing Transparent glow

Long-lasting nourishment and hydration for a brighter skin tone and healthy glow

A powerful skin renewal re:cell skin regeneration complex™ formulated with optimal proportions and technology

A system researched and developed to create a powerful synergy across all stages of skincare, from start to finish, with three core ingredients perfected by Re:Cell's exclusive formulation technology.

- ✓ Heal, stimulate growth, and regenerate skin cells
- ✓ Energy supply to enzymes, proteins and skin cells & moisture optimization
- ✓ Skin cell protection and prevention of premature aging



Ageless 8GF solution with exclusive technology
for rich nutrition and extreme elasticity

8GF growth factor specialized for skin elasticity and regeneration helps promote skin cell growth by regulating various intracellular functions such as cell growth, division, healing, and differentiation. It also promotes antioxidant, anti-aging, and extracellular matrix synthesis to strengthen the skin's natural strength, resulting the skin to be healthier and more elastic.



- Hydrate, Moisturize, and Revitalize Your Skin
- Helps repair damaged skin
- Effective in improving skin firmness and health

**Active Component Booster
NANOSOME**

Maximizing the stabilization
and synergy of active ingredients
to enhance skin absorption

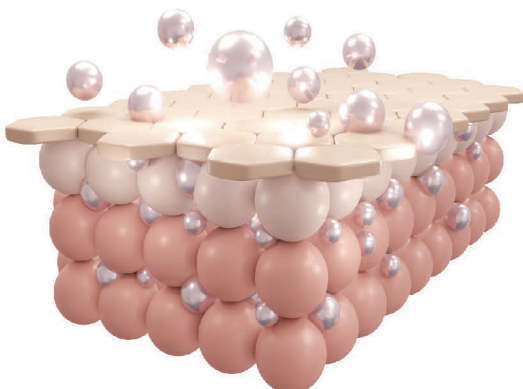

Complete your skin with a transparent glow
VITA 10 SOME Nano Liposomalized

Synergistic combination of essential fatty acids, amino acids, minerals and 10 selected vitamins in nano-sized form for improved stability and skin absorption.

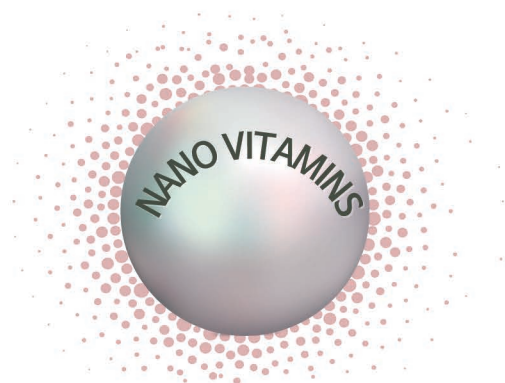

Hydrating energy to plump skin

Natural Botanical Active Ingredients



Natural Botanical Active Ingredients

High amounts of olive oil, shea butter, beeswax, and skin-friendly natural plant oils, which are plant-based squalane, absorb very quickly, are effective in soothing skin and preventing harmful bacteria, and are excellent for forming a protective film that keeps skin smooth and prevents skin dryness for a long time.



Galactomyces Fermented Filtrate

Various lactic acid bacteria living on the surface of the skin that are rich in vitamins, minerals, amino acids, etc. fill the healing energy in the skin and form a moisture film in the dermis to instantly soothe dry skin and prevent aging.



Bogum Cactus Extract

High amounts of olive oil, shea butter, beeswax, and skin-friendly natural plant oils, which are plant-based squalane, absorb very quickly, are effective in soothing skin and preventing harmful bacteria, and are excellent for forming a protective film that keeps skin smooth and prevents skin dryness for a long time.

Texture

Firm, white, creamy, highly concentrated formulation that most closely mimics skin lipidosis

Smoothness

Extremely concentrated but fast-absorbing texture that spreads quickly and smoothly on contact with the skin, without feeling heavy.



Boost that elasticity!

Look 5 years younger with just 5 minutes of care.

Using LED light, iontophoresis, and micro-vibrations, it delivers the active ingredients of Regen Som Cream deep down to the dermis layer that creates skin cells, enabling even more effective care for rejuvenation, elasticity, whitening, and hydration.



Iontophoresis

Iontophoresis delivers the active ingredients of skin care products deep into the skin and enhances the absorption power



EMS Micro-Vibration

Using EMS low-frequency stimulation, it triggers contractions in the facial muscles, enhancing skin elasticity



LED Red Light

Red LED Light reaches the dermis layer, promoting collagen and elastin production, strengthening skin elasticity



Safety

Completed various certifications and clinical trials through KC certification



Upgraded 2nd Generation All-in-One Device Container

Discover the unique design of Re:Cell's container, which has been upgraded from the 1st generation all-in-one device and enjoy its convenience and luxuriousness.



Convenient Refillable Type Container

We've applied a sustainable packaging with our refillable container design. Simply twist to replace, offering both an economical and ecofriendly solution.



How to Replace the Refill

① Lightly grip the used refill and twist to remove it upwards.

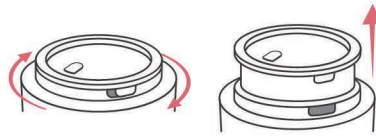

② Insert a new refill container and twist to secure.

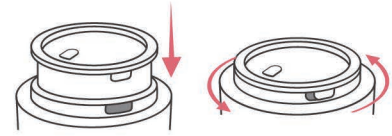

Before using it...

Please remove the film inside the device's battery compartment.

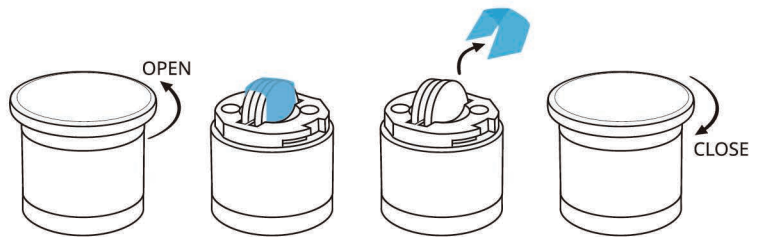

How to use Re:Cell Device

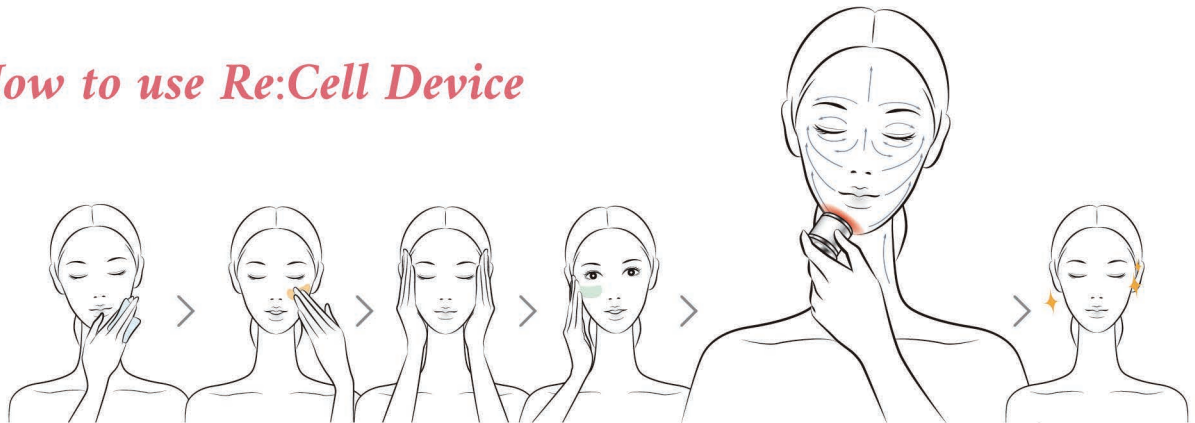

- ① As the final touch to your skincare routine, dab a small amount of Regesome Cream and evenly distribute it over your face.
- ② Once the cream has fully settled, gently massage with the LED device as illustrated in the diagram for around 5 minutes. Remember not to keep the device on one area for more than 3 seconds to prevent skin irritation.
- ③ Afterward, clean the device's head using a dry cloth or moist tissue before storing.

※ We advise against using the device while applying Re:Cell Pure 20% Vitamin-C Ampoule.

※ Please adjust the duration of using the device based on your skin's needs. While it's generally suggested to use 2-3 times a week for up to 5 minutes each session, those with sensitive skin should limit it to 2-3 minutes per session.

How to Use

Re:Cell Advanced Regensom Cream has a rich but tightly adhering texture and is very lightweight, making it ideal for daytime use. When used before makeup, it provides the right oil-water balance and allows for a natural-looking glow.

- Apply a small amount to the face at the end of your morning and evening skincare routine.
- Using your fingertips, massage in outward circular motions to absorb it thoroughly.
- For daytime use, or if you have oily skin, just one small amount is enough.
- For evening use, layer a small amount 2 to 3 times for a better effect.

* Adjust the amount according to your skin type and season.

Skin That Looks Younger, and Beyond

Anti-aging Daily Routine



The Essence of Healthy Skin, and More Antioxidant Night Routine





GRACE BY
Re:Cell



Patented Device All-in-One Case Regensome Cream

소비자가 PICK한
인생 최애편!

SNS 대란템

#피부재생꿀편왕 #텐미닛크림 #10분의기적
#인생크림 #민낯자신감 #등안크림

누적판매
200,000개 돌파!

[2023년 6월 국내 누적판매량 기준]

22년 4월, 1차 출시
22년 12월, 2차 출시

완판!

계속되는 **완판행진**에 이어
고객님들의 열화와 같은 요청으로
어드밴스드 리젠솜 크림이
디바이스 일체형 케이스로
리뉴얼 되어 **3차 출시** 되었습니다.



LED디바이스 활용법

크림 흡수 외에도 필요에 따라
다양하게 사용 가능한 LED디바이스



- ✓ 크림흡수
- ✓ 이종턱, V라인
- ✓ 팔자주름
- ✓ 림프 마사지

* 실 사용 고객님들의 SNS에서 일부 분께

GRACE BY
Re:Cell



Re:Cell Re:Master Duo Ampoule

- Pure 20% Vitamin C Ampoule 20ml
- PDRN -Peptide Collagen Ampoule 20ml



Synergetic together,

Whitening · Elastic Radiance
Solutions





Re:Cell Pure 20% Vitamin C Ampoule

Whitening and anti-wrinkle dual-function cosmetics

Astonishing bright skin

Formulation with reason for antioxidant synergistic care



Vitamin 20% C

Contains 20% Pure Vitamin C 'Ascorbic Acid'

Pure vitamin C, not a vitamin C derivative, for optimal skin absorption 20% for maximum antioxidant power

PH 3.5

Formulated with a pH close to 3.5

Acidic formulation for optimal vitamin C absorption

Vitamin E

Dual stabilization formulation and VITAMIN E synergistic blend

Optimal blend of acid-weak and unstable vitamin C with beta-glucan and vitamin E for double stabilization and maximum efficacy

patented ingredient for bright and firm skin

MELA-XD

Pomegranate Extract

Controls signaling pathways involved in melanogenesis to help brighten skin



Suppresses free radicals, melanin expression and migration

Horsetail Extract

Improves skin elasticity and wrinkles by promoting cellular activity



Promotes collagen activity



Whitening - Wrinkle patented ingredient

MELA-XD

MULTI - SKINCARE AGENT

Compound extracts of pomegranate and horsetail

Multi-care patented ingredient that improves wrinkled, dull and dry skin due to damaged skin barrier and imbalance

Flawless, natural confidence with 20% pure vitamin C



Texture

- Yellowish, creamy, and highly concentrated formula
- Applies smoothly and absorbs instantly



Recommended for.

- ✓ Concerned about spots and blemishes
- ✓ Concerned about dull, dark complexion
- ✓ Concerned about skin elasticity
- ✓ Concerned about rough skin texture
- ✓ Concerned about dry, rough skin
- ✓ Want to see visible and fast skin improvement results



Re:Cell PDRN- Peptide Collagen Ampoule

Whitening and anti-wrinkle dual-function cosmetics

X2! Flawless and elastic skin

Contains double collagen to increase the amount of collagen and elastin in skin tissues for a youthful appearance

Hydrolyzed Collagen

- Intense skin moisturization
- Improves skin elasticity
- Increases skin density

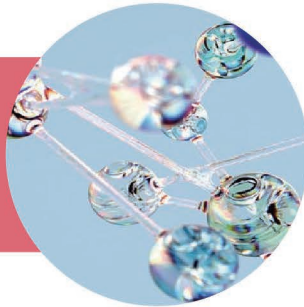

Vegetable Collagen

- Excellent skin moisturizing
- Improves skin tone
- Anti-aging

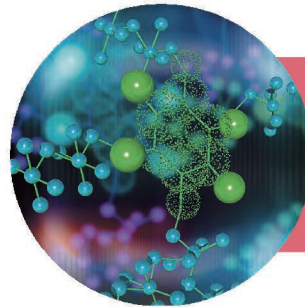

5-Peptide Complex for firm, tighter skin

Firm skin from the inside out with highly concentrated, nutritious peptides

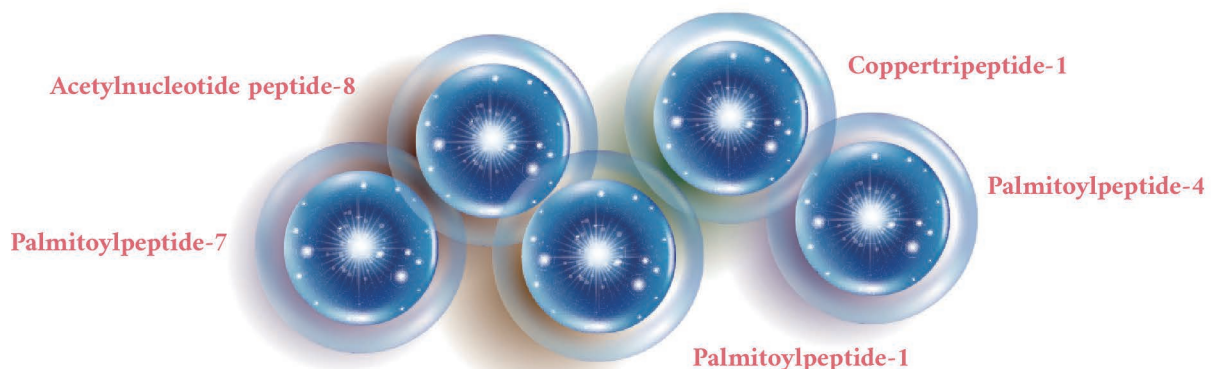

5 stabilized small molecule peptide complexes

Firming from the inside out
Plumps skin by smoothing fine lines and wrinkles

with Patented Elasticity Ingredients

Enhance elasticity!



Patented elasticity ingredient

BL-FILL UP

Blackderrack Extract

Enriched with vitamins and minerals to balance the skin and help the skin's natural collagen production to maintain skin elasticity

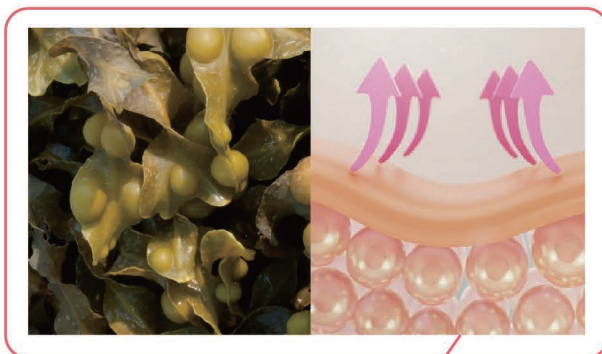

Enhance elasticity

Honey grass Extract

Contains rosmarinic acid, olionic acid, rutin, and flavonoids to improve skin elasticity and brighten skin tone and care for vibrant skin.



Moisturizing

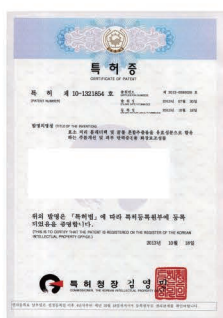

Patented elasticity ingredient

BL-FILL UP

- EWG Grade 1 rated highly stable ingredient
- Combined with Canadian bladderwrack & honey grass extract
- Anti-aging by protecting skin with excellent antioxidant properties Stimulates elastin & collagen production to maintain full, healthy skin



Texture

- Milky, creamy, highly concentrated formula that provides rich nourishment and moisturization
- Absorbs instantly for a non-greasy, smooth application

How to Use

- Apply after toner for pH balanced skin.
- Apply an appropriate amount of the Vitamin C Ampoule to the whole face and gently absorb using your fingertips.
 - *Do not pat. It will make it sticky.
- Wait at least 1 minute and apply the collagen ampoule.

*This is a high concentration of pure vitamin C 20%.
Due to the nature of the ingredients, it may tingle.

Grace by Re:cell suggested

DAILY ROUTINE

Beyond youthful skin

Anti-aging Routine

Biomimic Vital
Balancing
Derma Lotion



Remaster
Duo Ampoule



Requa Calming
Gel Cream



Advanced
Regensom Cream



Add before applying cream
considering the skin condition

Beyond healthy bright skin

Antioxidant Routine

Biomimic Vital
Balancing
Derma Lotion



Pure 20%
Vitamin C Ampoule



Triple Revitalizing
Antioxidant Essence



Advanced
Regensom Cream



GRACE BY
Re:Cell

Re:Cell Triple-Revital Antioxidant Essence

Whitening and anti-wrinkle dual-function cosmetics

Antioxidant essence for all skin types, including sensitive skin, with 3 types of polyphenols proven to be the best anti-aging



Premium ingredients in *Premium Anti-aging Care*

helps restore skin's
natural energy
Resveratrol

0.5%

Supports
healthy skin
Alpha tocopherol

1%

Cares skin vital
Madecassoside

1%



Only focused on effects.

- ✓ **Antioxidants** strengthen skin's defenses
- ✓ **Skin Elasticity** brighter skin tone and firmer skin texture
- ✓ **Skin Protection** improve skin barrier function
- ✓ **Skin Glow** healthy complexion by soothing the skin
- ✓ **Nutrition/Moisturizing** softer skin with sufficient nutrition and hydration

Clear and healthy skin overnight

Helps revitalize tired, irritated skin by targeting it overnight with superior antioxidant power



By triple antioxidant network,
Perfect Antioxidant Effect

Perfect antioxidant effect Contains 8GF growth factor based on Re:Cell's exclusive formulation technology to help care for the skin's core for natural healthy beauty. Triple antioxidant network helps to strengthen skin's protection and resistance, providing care for balanced, healthy and radiant skin..

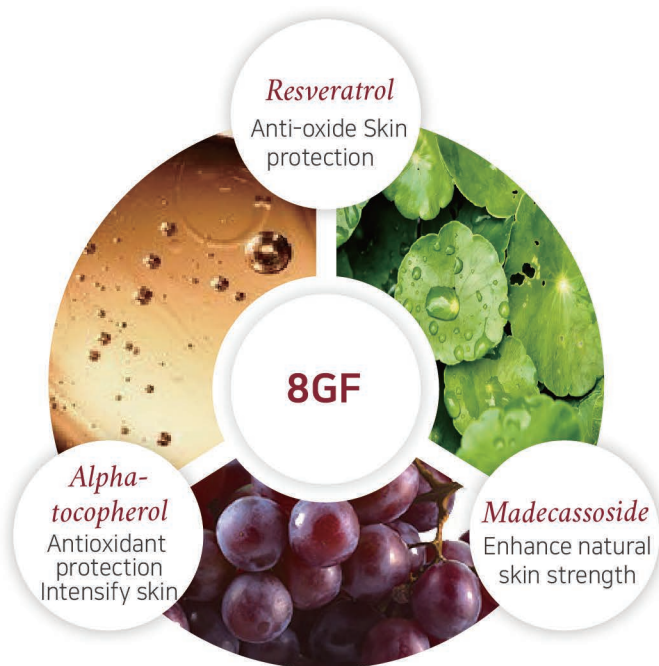

Increased skin penetration by
Uni-Iamella Technology

What is a lipid bilayer vesicle with a Uni-Iamella structure?

A lamellar formula that mimics the lipid composition and structure of the skin is designed to better absorb active ingredients for optimal results.

This lipid bilayer encapsulates resveratrol, madecassoside, alpha-tocopherol and other active ingredients, preventing them from oxidizing and ensuring their safe delivery into the skin for maximum effectiveness.

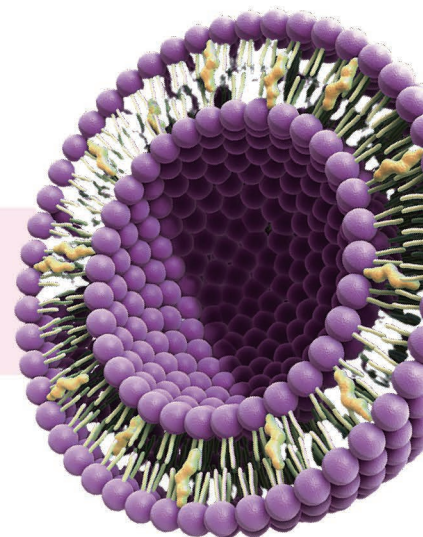

Safe for sensitive skins

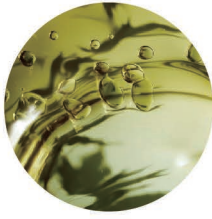

Comfortable

Gentle formula with plant-based active ingredients to minimize skin irritation



Safe

Premium Grade Resveratrol



Sensitivity derma-tested

German Derma's highest rating (EXCELLENT)

Triple-Revival Antivirus Essence

For those of you,

- ✓ needs whitening for sensitive and delicate skin!
- ✓ hate the sting of vitamin C ampoules and have sensitive skin! need a gentle whitening product instead of a vitamin C ampoule!
- ✓ want healthy, powerful, non-irritating anti-aging care.
- ✓ feel that your skin looks dull and lacking in elasticity!
- ✓ have skin that looks dull and lifeless!



How to Use

- For evening use, take an appropriate amount before the cream and gently spread it.
 - * Do not pat.
- After application, allow 1-2 minutes for full absorption before using the next product.



Sponsor

JK COSMETICS
#910(9f), 263, Central-ro
Yeonsu-gu, Incheon
Republic of Korea

Münster, 14.02.2023

Certificate

Dermatest GmbH certifies hereby that the Cosmetic product

Triple-revital Antioxidant Essence R.M.E

was evaluated for skin tolerability by means of epicutaneous testing on 30 subjects with sensitive skin under the control of dermatological specialists and according to international guidelines.

Study number 2211288205

No relevant skin reactions were detected in the test area following a single product application.

Therefore, from a clinical-dermatological point of view, the product was tolerated

„excellently“

and can be declared as **„dermatologically tested“**.

Based on the study design and the confirmed skin tolerability, the Dermatest® guaranty seal can be assigned for use for the test product.

The seal contains the month and year (02/23) of the testing



Dr. med. Gerrit Schlippe

Medical Specialist in
Dermatology and Venereology



dermatest®
Dermatest® GmbH • dermatest.com
Nevinghoff 30 • 48147 Münster

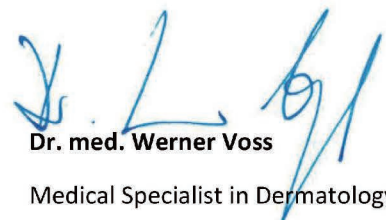

Dr. med. Werner Voss

Medical Specialist in Dermatology,
Venereology, Allergology,
Phlebology and Environmental Medicine

GRACE BY
Re:Cell



Biomimic Derma Line

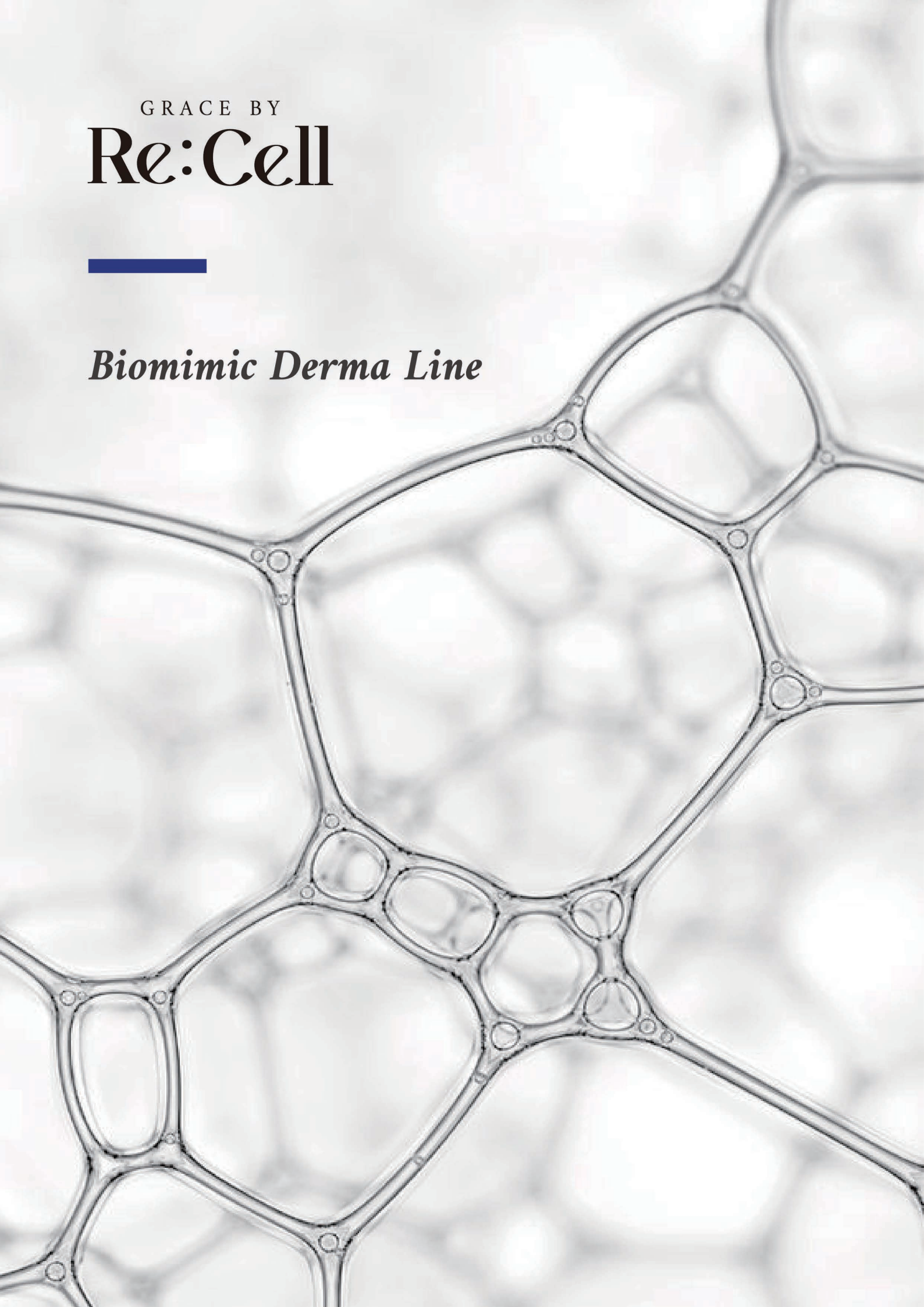

GRACE BY
Re:Cell

Re:Cell Biomimic Vital Balancing Derma Lotion

Whitening and anti-wrinkle dual-function cosmetics

A skin-balancing lotion formulated with deep sea minerals, coral extracts, and ceramides to rejuvenate and bring a resilient and healthy balance to fatigued skin



The First Step in Skincare!
The product's function and ingredients determine everything.



Skin hydration and nourishment with
10% ***coral particle extract***

Skin hydration and
barrier strengthening with
1% ***Ceramide NP***

Imparting skin radiance and vitality with
1% ***Ginseng Extract***

***Unique ratio (10:1:1)
perfected for the best
ingredients and effect!***

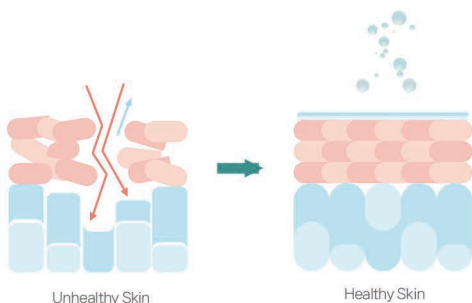

We focused only on the function and effects.

- ✓ ***Skin Hydration*** Excellent moisturizing effects for long-lasting hydration
- ✓ ***Irritation Relief*** Effective skin calming and irritation relief
- ✓ ***Nutrient Supply*** Essential nutrients for vibrant skin
- ✓ ***Skin Health*** Enhancing skin resilience with patented ingredients

Pure hydration that fills up to the inside of your skin

Quick moisture delivery to tackle dryness while forming a refreshing hydration barrier without leaving oily feeling

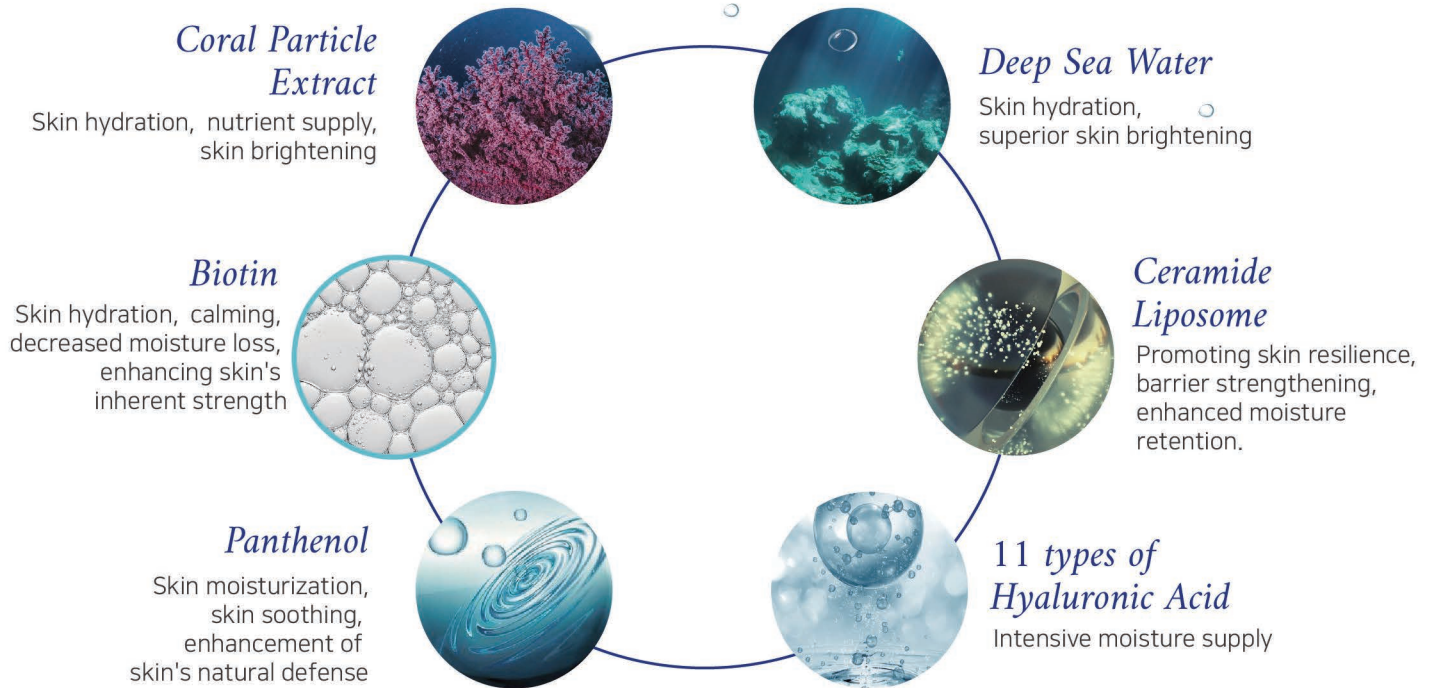

Deep Sea Water
66%

Deep sea water is the circulating seawater that exists at depths of over 605 meters below the sea surface where sunlight cannot penetrate. This water is characterized by its low temperature, purity, nutrients, and minerals.

Low Temperature

With an average yearly temperature of 2°C or lower, this water is rich in various minerals, nutrients, and salts.

Purity

Since sunlight doesn't reach these depths, marine plant photosynthesis doesn't occur, ensuring the water remains clean and maintains a stable quality.

Nutrients

Due to the high pressure, the nutrients in the seawater break down into components like nitrate and silicate. The presence of ionized inorganic minerals ensures efficient absorption by the body.

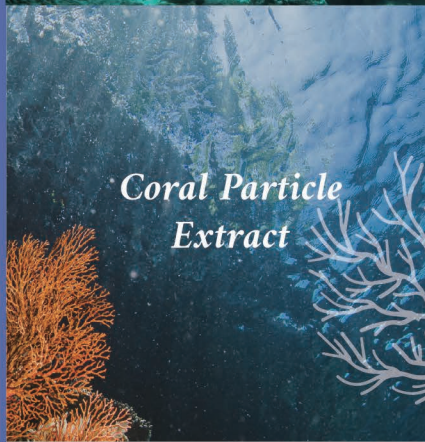

Coral Particle Extract

Coral particle extracts are extracted from red algae coral and marine algae. Marine algae are rich in calcium, magnesium, minerals, and sulfur amino acids. They enhance the adhesiveness between cells and are effective in anti-aging and improving problematic skin.

Rich Nutrients for Your Skin Health

Exclusive ingredients from Re:Cell for skin rejuvenation and rapid skin improvement

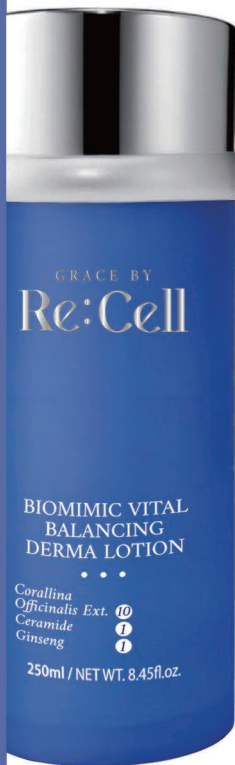

8GF

Skin hydration
Skin brightening
Maintaining skin elasticity
Wrinkle prevention

Reinforces the skin's natural strength and injects vitality into the skin, aiding in manifesting a lively complexion.



VITA 10Some

Skin hydration
Skin brightening
Maintaining skin elasticity
Wrinkle prevention

Functions by helping in the rapid recovery of skin health and promotes a healthy skin metabolism



Phyto Amino Complex

Skin hydration
Skin brightening
Maintaining skin elasticity
Wrinkle prevention

Based on amino acids derived from Moringa seeds, this specialized mix of ingredients, contains 15 plant-derived amino acids that help transition the skin to become firmer and more vibrant.



Ginseng Extract

Skin aging prevention
Wrinkle improvement
Skin tone improvement
Provides skin radiance

Rich in saponin components, it helps in suppressing skin aging and the formation of wrinkles.

Safe for Use on Sensitive and Delicate Skin



Completed sensitivity skin compatibility test.

Achieved the highest grade "EXCELLENT" from German Derma.



Biomimic Vital Balancing Derma Lotion

For those of you,

- ✔ Are looking for a basic skincare product that provides all-in-one solution for hydration, moisture, nutrition, and skin soothing;
- ✔ Are searching for a irritation-free, large-volume product for the entire family to use;
- ✔ Have a skin type that is sensitive and vulnerable to irritations;
- ✔ Experience severe inner skin dryness;
- ✔ Desire a clear and vibrant skin tone;
- ✔ Are concerned about skin aging and wish to prevent it.





Texture

Viscous, serum- and toner-like texture

The moist and smooth application quickly absorbs into the skin without stickiness, offering comfort to the skin.

How to Use

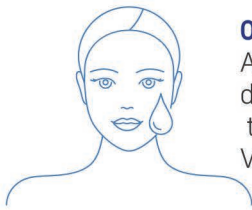

01
After cleansing your face, dampen a cotton pad with the right amount of Biomimic Vital Balancing Derma Lotion.

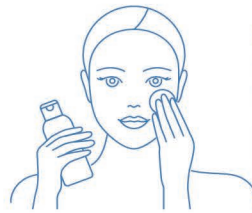

02
Gently sweep it across your skin, following its texture, then softly pat in any excess with your fingertips.

Hydration Boost

When your skin needs hydration, soak a cotton pad generously with balancing lotion and leave it on for about 5 minutes. This method is great for boosting moisture and calming the skin.

TIP!

Grace By Re:Cells's Biomimic Vital Balancing Lotion can be used in all four seasons, regardless of skin type, both as a toner wipe and a water-based toner.

**Try using it with the See-Through Multi-pad!*

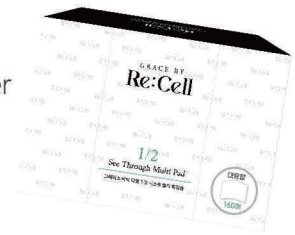

Sensitive Care Daily Routine

Day Care



8GF Perfection
Cleansing Essence



Biomimic Vital
Balancing
Derma Lotion



Biomimic Vital
Derma Cream



Rejuvenate
Sunscreen
(Physical/mineral type)



Night Care



8GF Perfection
Cleansing Essence



Biomimic Vital
Balancing
Derma Lotion



Triple Revitalizing
Antioxidant Essence



Biomimic Vital
Derma Cream



Add before applying
cream considering
the skin condition

Sponsor

JK COSMETICS
22006, #910 (9f), 263, Central-ro
Yeonsu-gu, Incheon
Republic of Korea

Münster, 26.09.2023

Certificate

Dermatest GmbH confirms hereby that the Cosmetic product

Biomimic Vital Balancing Derma Lotion

was evaluated for skin tolerability by means of epicutaneous testing on 30 subjects with sensitive skin under the control of dermatological specialists and according to international guidelines.

Study number 2309064936

No relevant skin reactions were detected in the test area following a single product application.

Therefore, from a clinical-dermatological point of view, the product was tolerated

„excellently“

and can be declared as **„dermatologically tested“**.

Based on the study design and the confirmed skin tolerability, the Dermatest® guaranty seal can be assigned for use for the test product.

The seal contains the month and year (09/23) of the testing

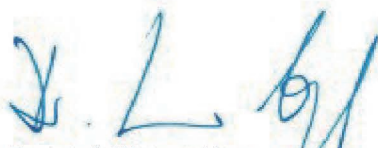

Dr. med. Werner Voss

Medical Specialist in Dermatology,
Venereology, Allergology, Phlebology
and Environmental Medicine



Dermatest® GmbH • dermatest.com
Nevinghoff 30 • 48147 Münster

GRACE BY
Re:Cell

Re:Cell 1/2
See Through Multi Pad

Made of a sponge sheet that excels in moisture delivery and prevents pilling, this pad reduces the amount of toner used by 1/2. its versatile design allows you to cut and customize it to the perfect size for your skincare needs.

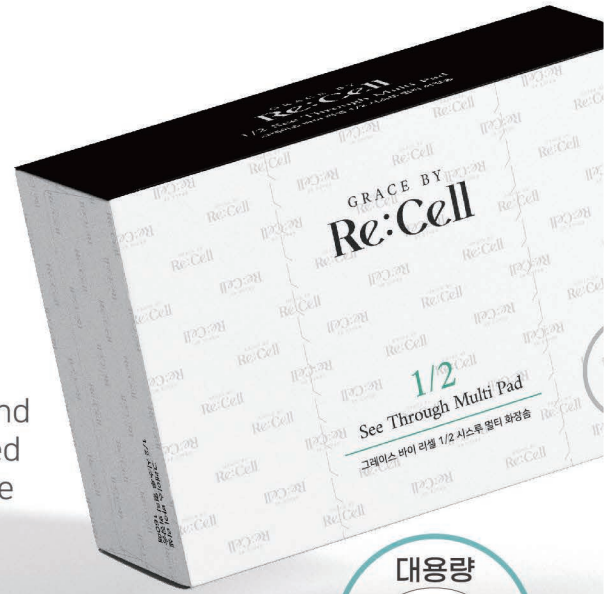

STANDARD 100 SE001 132178 TESTEX



VEGAN



Have you noticed that more of your expensive skin care products get absorbed by your cotton pads than into your skin?



Now, don't let your cotton pads take any more!

Only 1/2 of toner is OK!

This uniquely soft sponge sheet ensures that your skin fully absorbs the toner, allowing you to achieve the desired effects with just half the usual amount.

Divide the cosmetic pad in half and apply to both cheeks as a moisture pack!!

Designed with an even thickness, it seamlessly conforms to your skin's natural curves. Whether you're using essence or toner, simply place it on your target area for a quick moisture boost.





Water-drop-shaped cosmetic pad that attaches seamlessly

Its water-drop design is tailored for skin packs, ensuring a snug fit even in challenging spots like around the nose.

A sponge pulp material that doesn't pill!

Thanks to its specially crafted pulp texture, it reduces moisture absorption, ensuring your skin gets more hydration and nutrients without the annoyance of pilling.



Concerned about sensitive skin? Rest easy.

OEKO-TEX Standard 100 Certified



A renowned European textile standard system that ensures materials are free from harmful substances.

With its highest grade, Class 1, it's deemed safe even for the delicate skin of infants and toddlers. Use with confidence.

| | | |
|---------------------------|------------------|---|
| Certification Institution | SWISS TESTEX | |
| Certification Breakdown | Textile Products | |
| Grade | Class 1 | Safe for direct contact with the skin and mouth of children aged 0-3. |
| | Class 2 | Items that come into direct contact with the skin, such as clothes and underwear. |
| | Class 3 | Items with indirect skin contact, like filling materials. |
| | Class 4 | Accessories including tablecloths, wallpapers, and curtains. |

V-Label Certification from Italy



Internationally recognized, the V-Label is a mark of excellence for vegan products.

It stands for a commitment to stringent inspections and standards, ensuring the absence of non-vegan materials and additives.

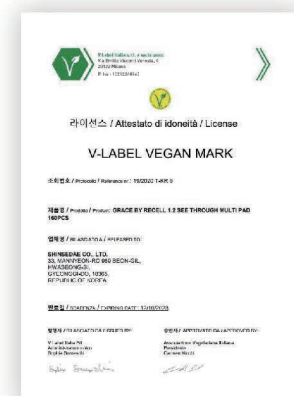



1/2 See Through Multi Pad *For those of you,*

- ✔ Prefers minimal toner absorption by the pad.
- ✔ Is looking for gentle care for sensitive skin.
- ✔ Wants a pad without annoying pilling.
- ✔ Wants hassle-free skin packs.

How to Use



Use it as a Toner:

Dab an adequate amount of toner onto the pad and sweep gently in line with your skin's texture. Then, press the saturated pad against your skin until the toner is fully absorbed.



Use it as a Skin Pack:

Thoroughly soak the pad with your choice of product and place it on targeted areas, like cheeks or forehead.

TIP!

*Try with Grace by Resell Biomimic!
Combine with our Vital Balancing Lotion to
truly elevate your skincare experience.*



GRACE BY
Re:Cell

Re:cell Biomimic Vital Derma Cream

Suitable for atopic and sensitive skin

The perfect ratio of high content ectoine and secolage strengthens the broken skin barrier and helps relieve and soothe symptoms caused by sensitive, atopic, dry and problematic skin in a non-comedogenic product for the whole family.



The problem is the skin barrier!

Damaged skin that loses its ability to retain moisture loses its ability to defend itself, leaving skin sensitive and irritated.



pulls due to dryness

Itchy skin



Sensitive to mild irritation

Weak skin



Skin troubles

Sensitive skin

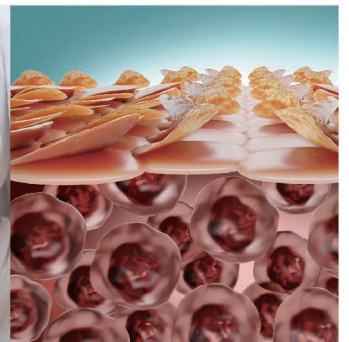

Sensitive, flaky skin that dries up to the core

Dry skin

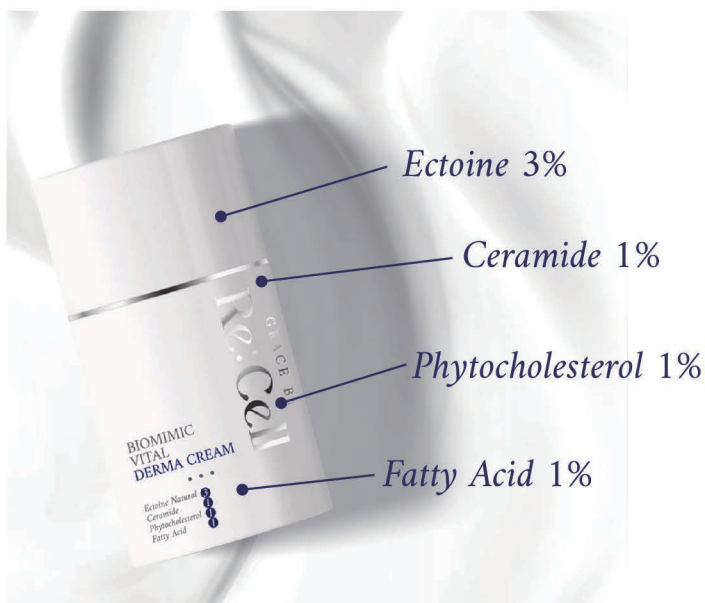

Strictly selected ingredients and special solution

Real Derma Cream has been developed over a long period of time through continuous research to improve sensitive skin.

Triple Barrier Care Solutions for Sensitive Skin

Enhance moisture retention

Skin-friendly urea helps ectoine increase transfer and reinforces the moisture barrier, which is the key to moisturizing and helps moisturize deeply and last longer

Strengthening barrier function

Ingredients similar to the skin's lipid layer help strengthen the skin's barrier function
Strengthens the skin's barrier by helping to reduce moisture loss to protect it from external irritants

Strengthens the moisture barrier

Biomimetic liquid crystal gel network technology that enhances safety with a formula that resembles the lipid layer of the skin and protects the skin by enhancing the moisture barrier through effective delivery of active ingredients.

For sensitive and delicate skin,
Extremely moisturizing and soothing synergy

Urea

High binding affinity to proteins in the stratum corneum of the skin helps deliver urea-based ectoine effectively

Ectoine

Natural active ingredient derived from an amino acid derivative, which is a self-defense stress protective substance found in microorganisms that survive in extreme environments

Triple action that protect skin health

Ectoin Hydro-Complex

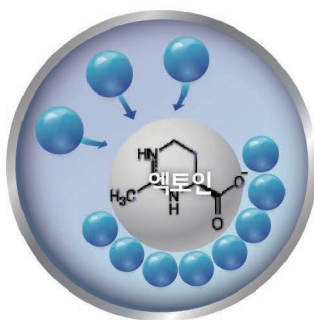

Moisture

'Ectoin Hydro-Complex'
Attract and bind surrounding water molecules with ectoin's superior water binding ability

+

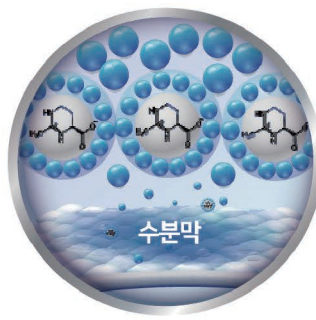

Skin protection

Binding water molecules form a moisture film on the surface of the skin, stabilizing the skin barrier and increasing the amount of moisture, maintaining skin health

+



Skin defense

Ectoin Hydro-Complex protects the skin from all kinds of external stress (dryness, cold, heat, air pollution, etc.).

Synergistic with ceramide, phyto-cholesterol and fatty acid that protects skin from external stimuli

With Ectoin and ceramide, phyto-cholesterol and fatty acid as the main ingredients, it maximizes the evolutionary power of the skin without irritation when applied to the skin, helping the skin maintain its natural health homeostasis.

- ✓ Increases the absorption power of ceramide
- ✓ Maximizes the affinity of skin without irritation
- ✓ Helps protect the barrier and form a stronger barrier
- ✓ Helps repair broken barrier
- ✓ Moisturizes the skin and helps maintain skin health

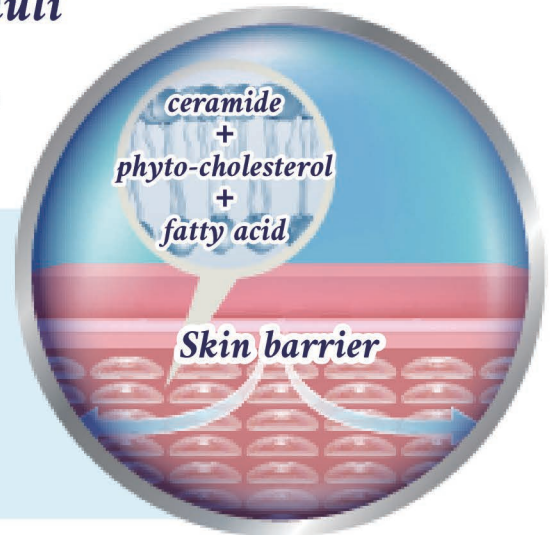

Enhances absorption and moisture barrier

Biomimetic lamellar liquid crystal gel network

Porula with biomimetic lamellar liquid crystal gel network enhances the hydration power of active ingredients and provides a strong moisturizing base for the natural skin

Similar to the skin's lipid layer

BIOMIMIC TECHNOLOGY

- ✓ Enhances the absorption of active ingredients and provides safety.
- ✓ Prevents water loss to help maintain and enhance superior moisturizing properties
- ✓ Enhances the skin's defense barrier to protect against external irritants

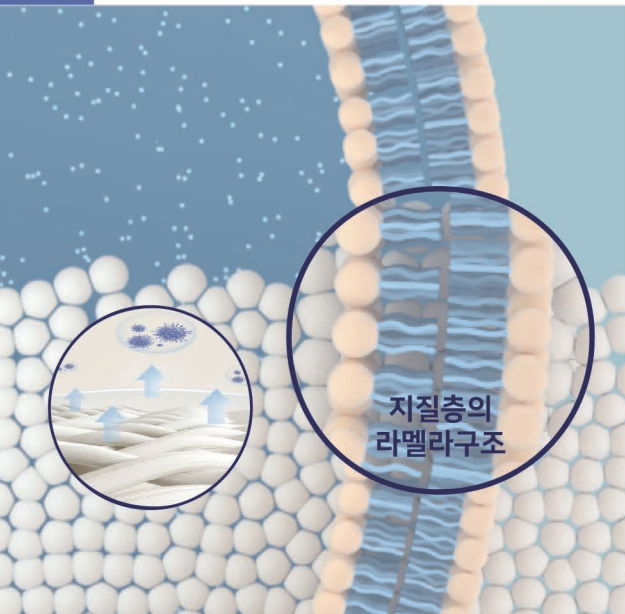

Proven stability for sensitive and delicate skin



Tested for suitability for atopic skin

Highest German
Derma rating
EXCELLENT grade



Tested for Sensitive Skin

Highest German
Derma rating
EXCELLENT grade



***Tested All ingredients
EWG GREEN
Grade 1-2***

Excluded harmful
ingredients for safe
and secure use

Texture

A firm, white, creamy formulation that blends smoothly and feels comfortable to apply without feeling oily or sticky.



Biomimic Vital Derma cream *For those of you,*

- ✓ have sensitive, irritated skin due to damage to the skin barrier
- ✓ have severely dry skin and want true moisturization
- ✓ have rough, flaky skin due to dryness
- ✓ want to care for & maintain healthy skin

How to Use

- After finishing your skin care routine, apply a proper amount and smooth into skin.
- Apply a proper amount to the face and body where moisturizing is needed and gently spread.



Moisturize your skin barrier all day long, even with morning care!

- When applying before makeup, it helps to create a smooth skin appearance.
- When used during the day, before going out, it helps protect the skin from UV and external elements.

For itchininess caused by dryness, use Requa Calmming Gel Cream!

- After applying the derma cream, you can also reapply the Requa Calmming gel Cream to the itchy areas from time to time to help soothe and relieve.



Grace by Re:cell suggested **DAILY ROUTINE**

Sensitive Care **Sensitive Care Routine**

Biomimic Vital
Balancing
Derma Lotion



Triple Revitalizing
Antioxidant Essence



Biomimic Vital
Derma Cream



OR

Requa Calmming
Gel Cream





GRACE BY
Re:Cell

Sensitive Care Line

GRACE BY
Re:Cell

Re:Cell 8GF Perfection Cleansing Essence

Natural surfactant, eight different skin growth factors (8GF Complex), multi-vitamin content (VITA 10 SOME) and patented extract of ten different oriental ingredients cleanse and care for the skin.



A new paradigm of facial cleansing:
Essential skincare *while* cleansing



Get your cleansed skin **cared**

Preventing troubles by using a facial cleanser that suits your skin type.

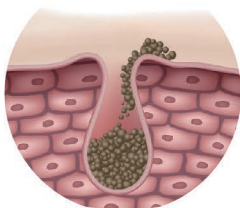

For sensitive skin types

If too gentle:

Your facial cleanser might have kept your skin dense, but you also might have experienced skin troubles caused by makeup, oil, dirt, and other debris not washed off properly.

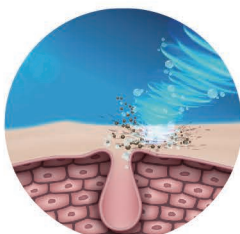

For oily or complex skin types

If too strong:

Your facial cleanser has strongly washed off debris for fresh feeling, but it was so irritating that it might have took moisture and protective barriers away, and your skin ended up dried off.

Get your cleansed skin *cared* with
Re:Cell 8GF Perfection Cleansing Essence



A Triple-action Cleanser

Cleans up pores

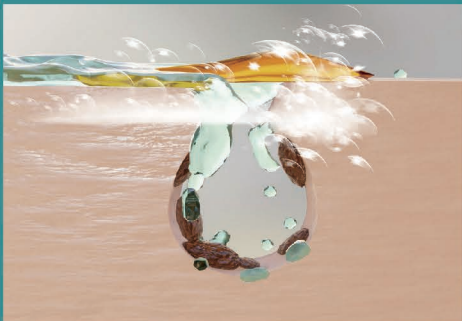

Oxygen microbubbles effectively absorb sebum and debris for delicate and effective cleansing experience.

Keeps pores moist



Active moisturizing ingredients including 8GF Complex, VITA 10 SOME and 10 different oriental ingredients nourish your skin deep down.

Tones skin up



Skin cleansing that leaves moisture barrier and active moisturizing ingredients balances and tones up your skin.

Less-irritating does mean effective:

A skin cleanser that has your sensitive skin cared.



Natural Surfactant

Coconut-derived natural surfactant is less irritating, and rich foam texture help effectively cleanse your skin while capturing moisture.



Essential Oils Content

Essential oils content in a skin cleanser helps cleansed skin control balance while effectively control sebum excretion for softer skin, leaving a mild refreshing scent on your skin.

*Weakly acidic,
similar to skin's
natural pH*

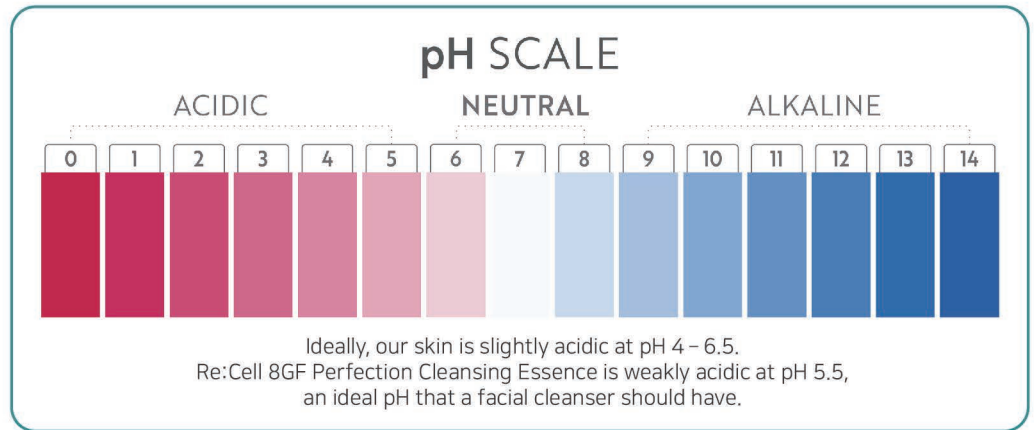

Patented ingredients care:

10 Different oriental ingredients that nourish your skin

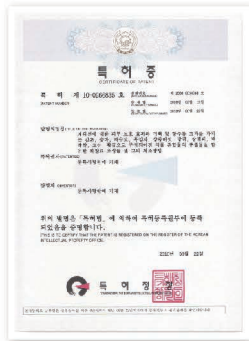

*Patented combination of
active ingredients moisturizes
and tones up skin.*



Peony root



Sophora root



Licorice root



Fleeceflower root



Black sesame extract



Scutellaria baicalensis extract



White mulberry bark



Black cohosh root



Phellinus linteus extract



Korean angelica extract

Facial cleanser as mild as it should
to prep your skin moist for next steps.

Active moisturizing ingredients



11-Hyaluronic Acid



Opuntia Ficus-Indica extract



Galactomyces ferment filtrate

Active soothing ingredients



Panthenol



Allantoin



Texture

- Mildly acidic and foamy without slippery feeling.
- Densely formulated foams present the softest touch.

Intense Cleansing

See the pictures on the right that prove how intense the cleansing effect would be against non-waterproof make-ups and concealers.



How to Use



• How to gently remove sebum and debris effectively in the morning:

Press down the pump two or three times to dispense the foam into your hands. Gently massage the foam all over the face and rinse the foam off with lukewarm water.



• How to cleanse makeup, oil, dirt, and other debris at night:

Remove make-ups. Press down the pump two or three times to get enough foam. Massage the foam all over the face for at least a minute and rinse the foam off with lukewarm water.

Get your
cleansing done
in a minute



Once your face is wet, pores need **30 to 40 seconds** until fully open.

- If you have sensitive or dry skin, gently massage the foam over the face for **30 to 40 seconds only**.

- If you have oil skin, massage the foam over the face for **at least a minute**.

TIP!



While **sebum** and **debris** are **removed**, **active skin-boosting ingredients** are **absorbed** into your skin when you massaging the form over the face.



Strongly recommended to those who:



Want mildly acidic facial cleanser with intensive cleansing effect;



Want their facial cleanser to capture moisture when applied to the face;



Want less-irritating facial cleanser for their sensitive skin;



Don't want to feel their skin tight and dry after cleansing; and



Want to make facial cleansing a morning routine.

GRACE BY
Re:Cell

Re:Cell Requa Calming Gel Cream

A hydrating gel-cream formulation that only offers the benefits of a gel and a cream to help soothe sensitive skin, leaving it moisturized and comfortable.



Fills skin with comfort, moisturizes and soothes



Enhances skin's natural health

It contains Re:cell's exclusive ingredient formulation technology, 8GF growth factor and Vita 10 some, which enhance the skin's natural health.



Oil and moisture balance

Various moisturizing plant-derived ingredients provide rich moisture to the skin and help balance oil and moisture for healthy, resilient skin.



Oil and moisture balance

Powerful active ingredients with overwhelming skin soothing properties balance skin against external irritants and quickly calm sensitive, irritated skin



Formulated with proprietary technology for rich nutrition and extreme elasticity,

8GF Solution

8GF growth factor promotes the growth of skin cells by controlling various functions such as growth, division, healing, and differentiation. It also promotes the synthesis of antioxidants, anti-aging, and extracellular matrix to strengthen the skin's natural strength, leaving it healthier and more resilient.

Luminous radiance for perfect skin

VITA 10 SOME

Synergistic formula of nano-sized essential fatty acids, amino acids, minerals and 10 carefully selected vitamins for enhanced stability and skin absorption, combined with key ingredients to boost effectiveness.

7CICA-Complex and patented elasticity ingredient
Overwhelmingly soothing and firming

7CICA-Complex
overwhelmingly soothes skin

Panthenol
Reduces water loss
Increases skin defense

Bogum cactus extract
Intensive moisturizing

Patented elasticity ingredient BL-FILLUP
Moisturizes
strengthens skin elasticity

Trehalose
Water binding
skin health

Aloe vera leaf extract
Skin protection
moisture retention

Patented elasticity ingredient
BL-FILL UP

Blackderac Extract

It is rich in vitamins and minerals to balance the skin and helps the skin's natural collagen production, skin elastic.

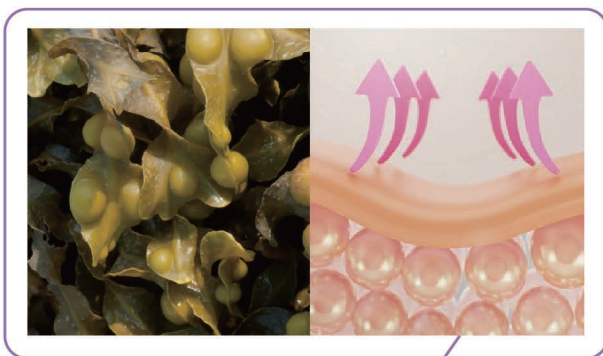

Enhance elasticity

Bee grass Extract

Contains rosmarinic acid, oleanolic acid, rutin, and flavonoids that improve skin elasticity, tone, and give skin a youthful appearance.



Moisturizing

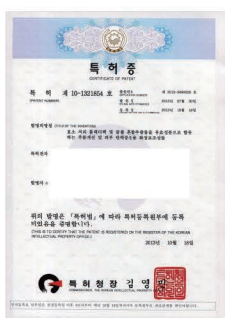

Patented elasticity ingredient

BL-FILL UP

- EWG Grade 1 rated highly stable ingredient
- Combined with Canadian bladderwrack & honey grass extract
- Anti-aging by protecting skin with excellent antioxidant properties Stimulates elastin & collagen production to maintain full, healthy skin



Texture

- A non-sticky, semi-transparent gel-like cream.
- The moisture-rich texture blends smoothly to give your skin a fresh and hydrated look.

Requa Calming Gel Cream *For those of you,*

- ✓ need to soothe irritated skin
- ✓ have sensitive and delicate skin
- ✓ with dull and dry skin
- ✓ have dehydrated skin that needs more moisture than just a cream
- ✓ want a fresh, lightweight, yet long-lasting moisturizer



How to Use

- Ideal for daily skincare for sensitive, irritated skin.
- Use daily in combination with other skincare products for a noticeable improvement.

Use before daily morning and evening creams!

- During the summer season, when sebum levels are high, you can also use it in place of your morning/evening cream step.
- It provides ample moisturization and helps balance oil and moisture.

Also use it on irritated areas.

- It has excellent skin soothing effects and can be used topically on irritated areas such as the face, arms, legs, neck, and other areas that need soothing.

GRACE BY
Re:Cell

Re:Cell UV Expert Rejuvenate Sun Cream



SPF 50+ / PA++++ Triple-action: Whitening | Wrinkle-care | Sunscreen

Richly contained high-density peptides (AWPep Complex), eight different skin growth factors (8GF Complex), multi-vitamin content (VITA 10 SOME) and active soothing ingredients in this inorganic, less-irritating triple-action sunscreen make your skin resilient and moist, while effectively protect the skin from sun damage avoiding white cast.



Make the vegan,
non-irritating sunscreen
your daily SPF!



100% Inorganic



Vegan Formula



No Harsh Chemicals



Reef-safe



Make wearing sunscreen a daily habit!
to make a difference.

Wearing sunscreen a daily habit protects your skin from irritating UV rays from sunlight and definitely make you look younger.

An inorganic sunscreen made of **100% safe mineral ingredients**

- Titanium dioxide | Zinc oxide -

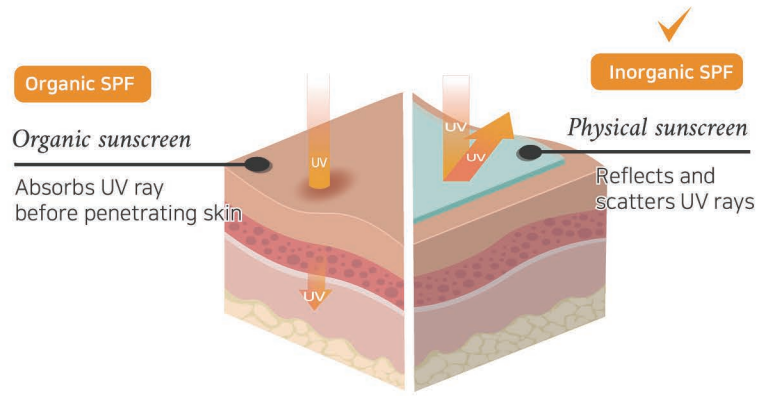

(Head-to-head comparison: Organic SPF vs. Inorganic SPF)

Safe and effective triple-action sunscreen that **protects and cures your skin**

STEP 1

Inorganic mineral substances create protective layer on skin.



STEP 2

Protective layer effectively reflect and scatter UVA/UVB.



STEP 3

Rejuvenating serum content of three emollients makes protection lasting.

UV

PA++++

Blocks UVB
Prevents sunburns

SPF 50+

Blocks UVA
Prevents freckles and wrinkles



Less-irritating.
Highly protective.

- ✓ Made of vegan, non-irritating ingredients for daily use.
- ✓ For all skin types and ages
- ✓ For sensitive skin types

Vegan formula is less irritating and reef-safe.

Meet vegan formula sunscreen that cares. Using a sunscreen made of naturally originated ingredients helps not only your skin, but also the environment.



**NO HARSH
CHEMICAL**

No Harsh Chemicals

Ethanol, Talc, BHT, Parabens,
Mineral oil FREE



Reef Safe

Does not contain oxybenzone
and octinoxate that cause
coral bleaching.

Wearing skin-boosting sunscreen
cures your skin even further.

Wearing Re:Cell replenishes your worn skin
with high-density peptide complex (AWPep Complex),
eight different skin growth factors (8GF Complex)
and multi-vitamin content (VITA 10 SOME).



AWPep Complex

Peptide complex as dense as
10,000ppm effectively
replenishes worn skin.

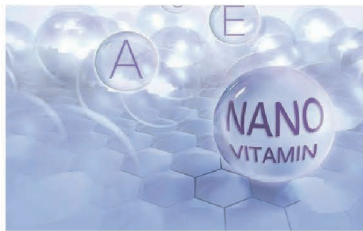

VITA 10 SOME

Nanoparticle complex of
10 different vitamins revitalizes
and boosts skin even further.



8GF

Eight different skin growth
factors make skin even
more resilient.



Content of active, naturally derived soothing ingredients
makes the sunscreen a moisturizer.

Moisture-retaining contents that are naturally derived
keep skin moist and balanced.



Opuntia

Ficus-Indica extract

Soothes and moisturizes skin



Tangerine extract

Revitalizes and moisturizes skin

Elegantly your skin up with Re:Cell's
Triple-action Tone-up Technology

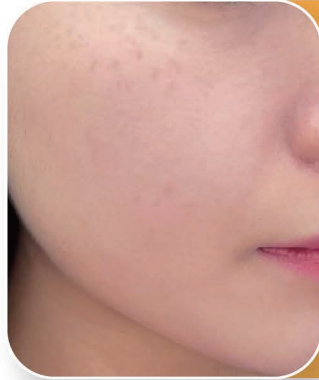

Triple-action Tone-up Technology

Wear Re:Cell sunscreen to cover pores and blemishes, and even out the skin tone all day long!

TIP!

Wear Re:Cell sunscreen to prep your skin for makeup.

Evening out the skin tone and adding another layer of moisture help your makeup lasts all day.



Texture

- Creamy, thinner texture that applies well to the skin without a white cast.
- Left feeling softer all day long.
- Retains elastic texture as applied, despite inorganic mineral ingredients.

How to Use

- **At the end of your basic morning skin care routine.**

Using with Re:Cell Biomimic Derma Cream and/or Advanced Regensome Cream adds another layer of moisture that help your skin prepped even further.

- **Apply proper amount to face, neck, arms, legs and any parts of the body that are exposed to intensive sunlight.**



Strongly recommended to those who:

- ✓ Need to combine sunscreen to daily skincare steps;
- ✓ Don't want their experience of wearing sunscreen greasy, sticky and oily;
- ✓ Want to wear sunscreen multiple times without white cast;
- ✓ Want to tone the skin up when sunscreen is worn; and
- ✓ Prefer less irritating sunscreen for all skin types and ages.



GRACE BY
Re:Cell



recell_official



<http://www.jk-recell.co.kr>

JKCOSMETICS

